

- Notes:
- 1) Contractor To Verify Soil Bearing & Adjust Footing Size As Required To Meet Local Building Codes
 - 2) Poured Concrete Walls & Retaining Walls Specified By Contractor To Be Verified By Engineer
 - 3) Contractor To Coordinate Point Loads With Truss Manufacturer To Properly Locate Appropriate Support & Footings
 - 4) All Dimensions & Schedules To Be Verified Prior To Construction
 - 5) Construction Required To Meet All Local Building Codes

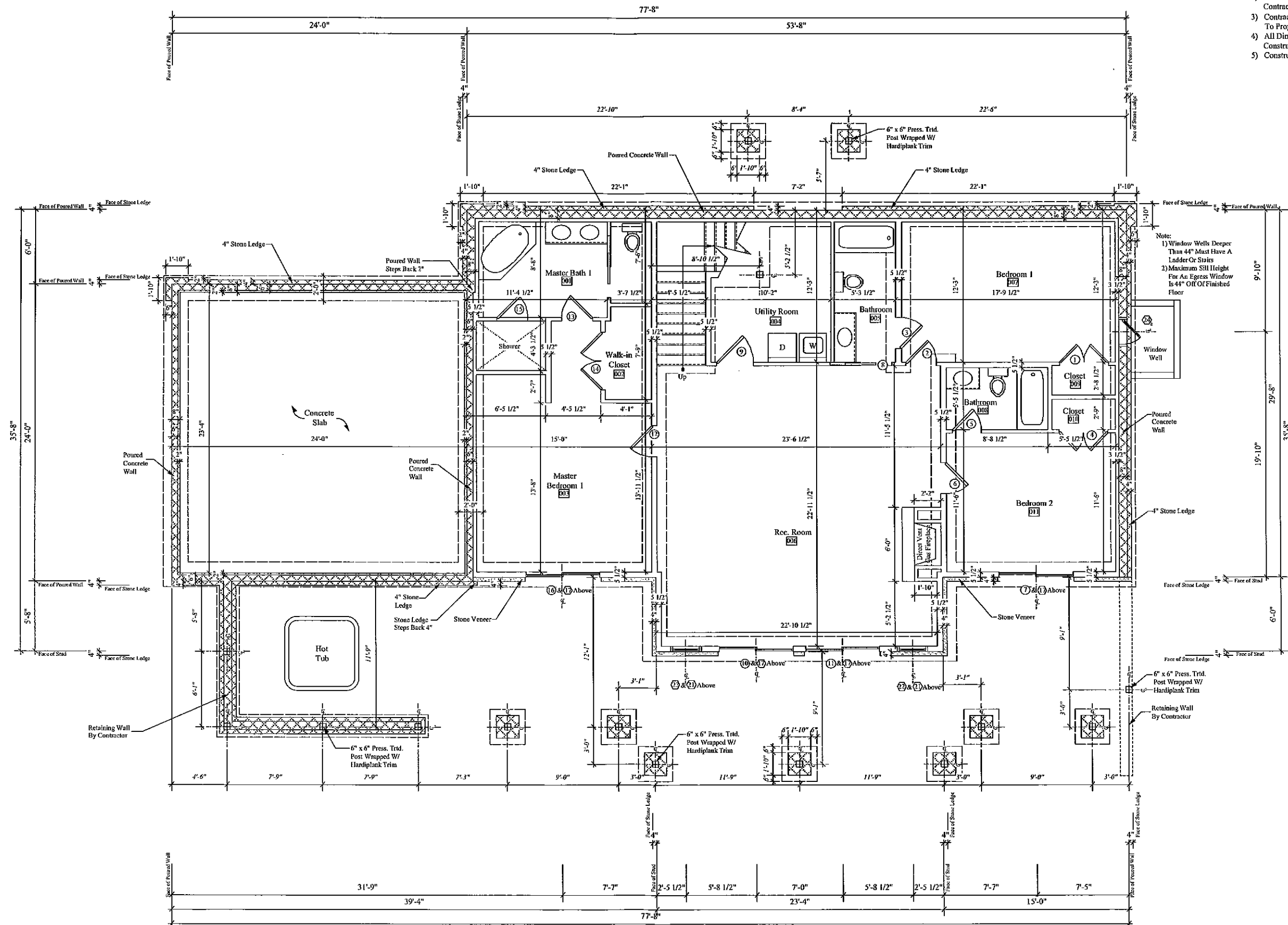

1 Foundation Plan
Scale: 1/8" = 1'-0"
Sq.Ft. = 1764

Holy Cross Lot 30

- Notes:
- 1) Contractor To Verify Soil Bearing & Adjust Footing Size As Required To Meet Local Building Codes
 - 2) Poured Concrete Walls & Retaining Walls Specified By Contractor To Be Verified By Engineer
 - 3) Contractor To Coordinate Point Loads With Truss Manufacturer To Properly Locate Appropriate Support & Footings
 - 4) All Dimensions & Schedules To Be Verified Prior To Construction
 - 5) Construction Required To Meet All Local Building Codes

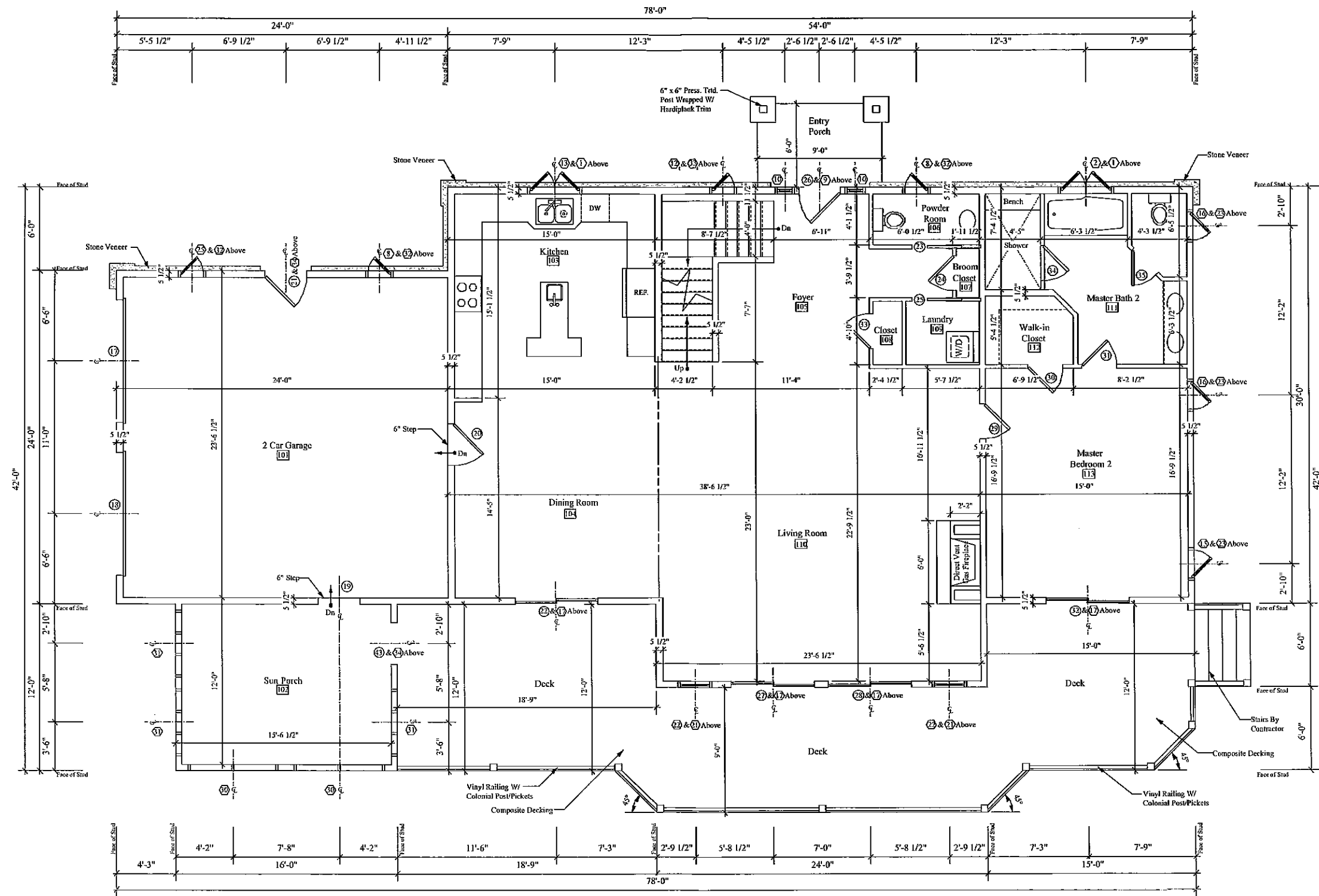

1 First Floor Plan
 Scale: 1/8" = 1'-0"
 Sq.Ft. = 1764
 Garage Sq.Ft. = 576

Holy Cross Lot 30

- Notes:
- 1) Contractor To Verify Soil Bearing & Adjust Footing Size As Required To Meet Local Building Codes
 - 2) Poured Concrete Walls & Retaining Walls Specified By Contractor To Be Verified By Engineer
 - 3) Contractor To Coordinate Point Loads With Truss Manufacturer To Properly Locate Appropriate Support & Footings
 - 4) All Dimensions & Schedules To Be Verified Prior To Construction
 - 5) Construction Required To Meet All Local Building Codes

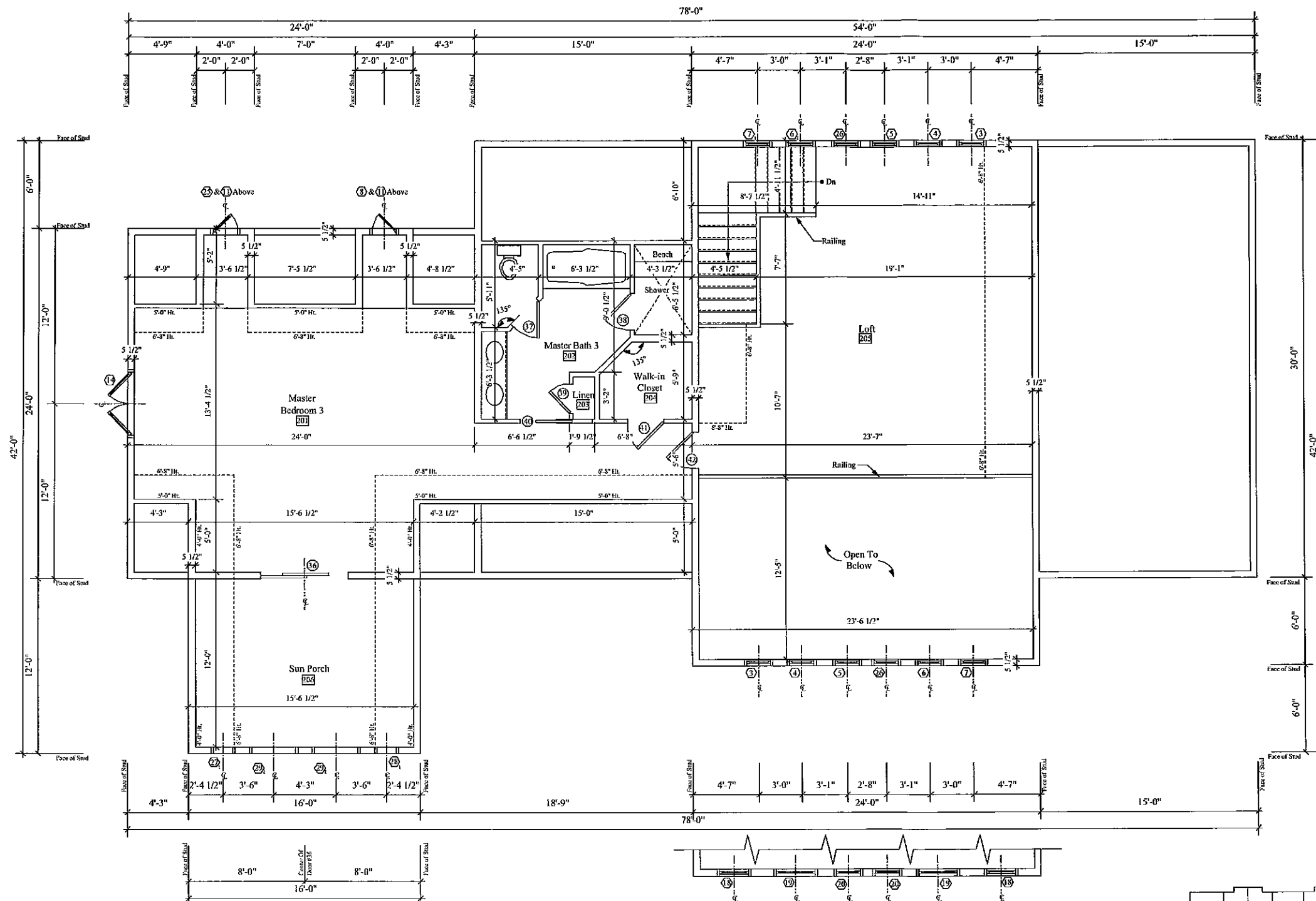

1 Second Floor Plan
Scale: 1/8" = 1'-0"
Sq. Ft. = 1066

2 Roof Plan
Scale: 1/16" = 1'-0"

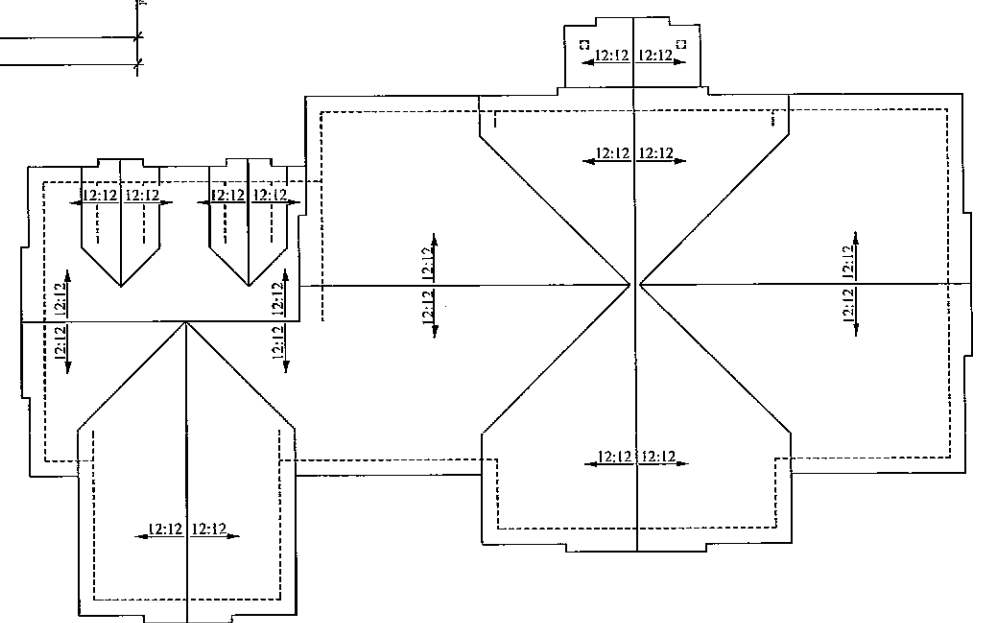

- Notes:
 1) Contractor To Verify Soil Bearing & Adjust Footing Size As Required To Meet Local Building Codes
 2) Poured Concrete Walls & Retaining Walls Specified By Contractor To Be Verified By Engineer
 3) Contractor To Coordinate Point Loads With Truss Manufacturer To Properly Locate Appropriate Support & Footings
 4) All Dimensions & Schedules To Be Verified Prior To Construction
 5) Construction Required To Meet All Local Building Codes

Door Schedule											
Door #	Location	Door Size		Thickness	Rough Opening		Door Material	Door Type	Mfg.	Mfg. #	Remarks
		Width	Height		Width	Height					
1	Closet (009)	4' - 0"	6' - 8"				Wood	Bipart Swing			
2	Bedroom 1	2' - 6"	6' - 8"				Wood	Simple Swing			
3	Bathroom (005)	2' - 6"	6' - 8"				Wood	Simple Swing			
4	Closet (010)	4' - 0"	6' - 8"				Wood	Bipart Swing			
5	Bathroom (008)	2' - 4"	6' - 8"				Wood	Simple Swing			
6	Bedroom 2	2' - 6"	6' - 8"				Wood	Simple Swing			
7	Bedroom 2	5' - 11 1/4"	6' - 7 1/2"		6' - 0"	6' - 8"	Wood/Clad	Glass Sliding	Andersen	FWG 6068L	Grille #: FWG3068
8	Bathroom (005)	2' - 6"	6' - 8"				Wood	Simple Pocket			
9	Utility Room	3' - 0"	6' - 8"				Wood	Simple Swing			
10	Rec. Room	5' - 11 1/4"	6' - 7 1/2"		6' - 0"	6' - 8"	Wood/Clad	Glass Sliding	Andersen	FWG 6068L	Grille #: FWG3068
11	Rec. Room	5' - 11 1/4"	6' - 7 1/2"		6' - 0"	6' - 8"	Wood/Clad	Glass Sliding	Andersen	FWG 6068R	Grille #: FWG3068
12	Master Bedroom 1	2' - 6"	6' - 8"				Wood	Simple Swing			
13	Master Bath 1	2' - 6"	6' - 8"				Wood	Simple Swing			
14	Walk-in Closet (002)	4' - 8"	6' - 8"				Wood	Bipart Swing			
15	Master Bath 1						Glass	Shower			By Contractor
16	Master Bedroom 1	5' - 11 1/4"	6' - 7 1/2"		6' - 0"	6' - 8"	Wood/Clad	Glass Sliding	Andersen	FWG 6068R	Grille #: FWG3068
17	2 Car Garage	9' - 0"	8' - 0"					Garage			By Contractor
18	2 Car Garage	9' - 0"	8' - 0"					Garage			By Contractor
19	2 Car Garage	3' - 0"	6' - 8"				Steel	Simple Swing			By Contractor
20	Dining Room	3' - 0"	6' - 8"				Steel	Simple Swing			By Contractor
21	2 Car Garage	3' - 0"	6' - 8"				Steel	Simple Swing			By Contractor
22	Dining Room	5' - 11 1/4"	6' - 7 1/2"		6' - 0"	6' - 8"	Wood/Clad	Glass Sliding	Andersen	FWG 6068R	Grille #: FWG3068
23	Powder Room	2' - 6"	6' - 8"				Wood	Simple Pocket			
24	Broom Closet	2' - 6"	6' - 8"				Wood	Simple Swing			
25	Laundry	2' - 6"	6' - 8"				Wood	Simple Pocket			
26	Foyer				3' - 0"	6' - 8"		Simple Swing			By Contractor
27	Living Room	5' - 11 1/4"	6' - 7 1/2"		6' - 0"	6' - 8"	Wood/Clad	Glass Sliding	Andersen	FWG 6068L	Grille #: FWG3068
28	Living Room	5' - 11 1/4"	6' - 7 1/2"		6' - 0"	6' - 8"	Wood/Clad	Glass Sliding	Andersen	FWG 6068R	Grille #: FWG3068
29	Master Bedroom 2	2' - 6"	6' - 8"				Wood	Simple Swing			
30	Walk-in Closet (112)	2' - 6"	6' - 8"				Wood	Simple Swing			
31	Master Bath 2	2' - 6"	6' - 8"				Wood	Simple Swing			
32	Master Bedroom 2	5' - 11 1/4"	6' - 7 1/2"		6' - 0"	6' - 8"	Wood/Clad	Glass Sliding	Andersen	FWG 6068L	Grille #: FWG3068
33	Closet (108)	2' - 6"	6' - 8"				Wood	Simple Swing			
34	Master Bath 2						Glass	Shower			By Contractor
35	Master Bath 2	2' - 6"	6' - 8"				Wood	Simple Swing			
36	Master Bedroom 3	5' - 11 1/4"	6' - 7 1/2"		6' - 0"	6' - 8"	Wood/Clad	Glass Sliding	Andersen	FWG 6068R	Grille #: FWG3068
37	Master Bath 3	2' - 6"	6' - 8"				Wood	Simple Swing			
38	Master Bath 3						Glass	Shower			By Contractor
39	Linen	2' - 0"	6' - 8"				Wood	Simple Swing			
40	Master Bath 3	2' - 6"	6' - 8"				Wood	Simple Pocket			
41	Walk-in Closet (204)	2' - 6"	6' - 8"				Wood	Simple Swing			
42	Master Bedroom 3	2' - 6"	6' - 8"				Wood	Simple Swing			
43	Sun Porch (102)	3' - 0 1/8"	6' - 7 1/2"		3' - 1"	6' - 8"	Wood/Clad	French	Andersen	FWH3168AR	Grille #: FWH3168

Note: Exterior Unit Color Is Sandtone

- Notes:
 1) Contractor To Verify Soil Bearing & Adjust Footing Size As Required To Meet Local Building Codes
 2) Poured Concrete Walls & Retaining Walls Specified By Contractor To Be Verified By Engineer
 3) Contractor To Coordinate Point Loads With Truss Manufacturer To Properly Locate Appropriate Support & Footings
 4) All Dimensions & Schedules To Be Verified Prior To Construction
 5) Construction Required To Meet All Local Building Codes

Window Schedule											
Wdw #	Qty.	Mfg.	Mfg #	Window Type	Rough Opening Width x Height	Unit Size Width x Height	Wdw. Material	Glazing Type	Grills	Screen	Remarks
1	2	Andersen	AR41	Awning	4'-0 1/2" x 1'-5 1/2"	4'-0" x 1'-5"	Wood/ Clad	Dbl. Insulated	Yes		Stationary; Colonial Grille Pattern
2	1	Andersen	C235	Dbl. Casement	4'-0 1/2" x 3'-5 3/8"	4'-0" x 3'-4 13/16"	Wood/ Clad	Dbl. Insulated	Yes	Yes	Tempered; Vent Left/Right; Colonial Grille Pattern
3	2	Andersen		Springline Flanker	2'-0 5/8" x 3'-0 1/2"		Wood/ Clad	Dbl. Insulated	Yes		Custom Arch; C Width; C3 Height; Renaissance Grille Pattern
4	2	Andersen		Springline Flanker	2'-0 5/8" x 6'-0 3/8"	2'-0 1/8" x 5'-11 7/8"	Wood/ Clad	Dbl. Insulated	Yes		Custom Arch; C Width; C6 Height; Renaissance Grille Pattern
5	2	Andersen		Springline Flanker	2'-0 5/8" x 7'-0 3/8"		Wood/ Clad	Dbl. Insulated	Yes		Custom Arch; Size May Vary; Renaissance Grille Pattern
6	2	Andersen		Springline Flanker	2'-0 5/8" x 6'-0 3/8"	2'-0 1/8" x 5'-11 7/8"	Wood/ Clad	Dbl. Insulated	Yes		Custom Arch; C Width; C6 Height; Renaissance Grille Pattern; Un On Front Of House To Be Tempered
7	2	Andersen		Springline Flanker	2'-0 5/8" x 3'-0 1/2"		Wood/ Clad	Dbl. Insulated	Yes		Custom Arch; C Width; C3 Height; Renaissance Grille Pattern; Un On Front Of House To Be Tempered
8	3	Andersen	C135	Casement	2'-0 5/8" x 3'-5 3/8"	2'-0 1/8" x 3'-4 13/16"	Wood/ Clad	Dbl. Insulated	Yes	Yes	Vent Left; Colonial Grille Pattern
9	1	Andersen		Flexiframe	6'-6" x 1'-5"		Wood/ Clad	Dbl. Insulated	Yes		Rectangle; Size May Vary; Colonial Grille Pattern
10	2	Andersen		Flexiframe	1'-5" x 5'-8"		Wood/ Clad	Dbl. Insulated	Yes		Rectangle; Size May Vary; Colonial Grille Pattern
11	2	Andersen	CTC1	Circle Top	2'-0 5/8" x 1'-2 7/8"	2'-0 1/8" x 1'-2 3/8"	Wood/ Clad	Dbl. Insulated	Yes		Sunburst Grille Pattern
12	1	Andersen	C135	Casement	2'-0 5/8" x 3'-5 3/8"	2'-0 1/8" x 3'-4 13/16"	Wood/ Clad	Dbl. Insulated	Yes	Yes	Tempered; Vent Right; Colonial Grille Pattern
13	1	Andersen	C235	Dbl. Casement	4'-0 1/2" x 3'-5 3/8"	4'-0" x 3'-4 13/16"	Wood/ Clad	Dbl. Insulated	Yes	Yes	Vent Left/Right; Colonial Grille Pattern
14	1	Andersen	CW24	Dbl. Casement	4'-9" x 4'-0 1/2"	4'-8 1/2" x 4'-0"	Wood/ Clad	Dbl. Insulated	Yes	Yes	Vent Left/Right; Colonial Grille Pattern
15	1	Andersen	CW14	Casement	2'-4 7/8" x 4'-0 1/2"	2'-4 3/8" x 4'-0"	Wood/ Clad	Dbl. Insulated	Yes	Yes	Vent Left; Colonial Grille Pattern
16	2	Andersen	CW14	Casement	2'-4 7/8" x 4'-0 1/2"	2'-4 3/8" x 4'-0"	Wood/ Clad	Dbl. Insulated	Yes	Yes	Vent Right; Colonial Grille Pattern
17	8	Andersen	AR61	Awning	6'-0 3/8" x 1'-5 1/2"	5'-11 7/8" x 1'-5"	Wood/ Clad	Dbl. Insulated	Yes		Stationary; Colonial Grille Pattern
18	2	Andersen		Flexiframe	2'-6 1/8" x 2'-0 5/8"		Wood/ Clad	Dbl. Insulated	Yes		Rectangle; Size May Vary; Colonial Grille Pattern
19	2	Andersen	A31	Awning	3'-0 1/2" x 2'-0 5/8"	2'-11 15/16" x 2'-0 1/8"	Wood/ Clad	Dbl. Insulated	Yes		Stationary; Colonial Grille Pattern
20	2	Andersen	C14	Casement	2'-0 5/8" x 4'-0 1/2"	2'-0 1/8" x 4'-0"	Wood/ Clad	Dbl. Insulated	Yes		Stationary; Colonial Grille Pattern
21	4	Andersen		Flexiframe	2'-6 1/8" x 1'-5 1/2"		Wood/ Clad	Dbl. Insulated	Yes		Rectangle; Size May Vary; Colonial Grille Pattern
22	4	Andersen	TW2442	Dbl. Hung	2'-6 1/8" x 4'-4 7/8"	2'-5 5/8" x 4'-4 7/8"	Wood/ Clad	Dbl. Insulated	Yes	Yes	Colonial Grille Pattern
23	3	Andersen	AR251	Awning	2'-4 7/8" x 1'-5 1/2"	2'-4 3/8" x 1'-5"	Wood/ Clad	Dbl. Insulated	Yes		Stationary; Colonial Grille Pattern
24	1	Andersen	CW14	Casement	2'-4 7/8" x 4'-0 1/2"	2'-4 3/8" x 4'-0"	Wood/ Clad	Dbl. Insulated	Yes	Yes	EGRESS Hardware; Vent Right; Colonial Grille Pattern
25	2	Andersen	C135	Casement	2'-0 5/8" x 3'-5 3/8"	2'-0 1/8" x 3'-4 13/16"	Wood/ Clad	Dbl. Insulated	Yes	Yes	Vent Right; Colonial Grille Pattern
26	2	Andersen		Springline Flanker	2'-0 5/8" x 7'-0 3/8"		Wood/ Clad	Dbl. Insulated	Yes		Custom Arch; Size May Vary; Renaissance Grille Pattern

- Notes:
- 1) Contractor To Verify Soil Bearing & Adjust Footing Size As Required To Meet Local Building Codes
 - 2) Poured Concrete Walls & Retaining Walls Specified By Contractor To Be Verified By Engineer
 - 3) Contractor To Coordinate Point Loads With Truss Manufacturer To Properly Locate Appropriate Support & Footings
 - 4) All Dimensions & Schedules To Be Verified Prior To Construction
 - 5) Construction Required To Meet All Local Building Codes



Finish Schedule													
<i>Rm #</i>	<i>Room Name</i>	<i>Base Type</i>	<i>Mfg</i>	<i>Color</i>	<i>Floor Type</i>	<i>Mfg</i>	<i>Color</i>	<i>Wall Type</i>	<i>Mfg</i>	<i>Color</i>	<i>Ceiling Height</i>	<i>System Type</i>	<i>Remarks</i>
001	Master Bath 1										9' - 0"	Ptd. Gyp. Bd.	
002	Walk-in Closet										9' - 0"	Ptd. Gyp. Bd.	
003	Master Bedroom 1										9' - 0"	Ptd. Gyp. Bd.	
004	Utility Room										9' - 0"	Ptd. Gyp. Bd.	
005	Bathroom										9' - 0"	Ptd. Gyp. Bd.	
006	Rec. Room										9' - 0"	Ptd. Gyp. Bd.	
007	Bedroom 1										9' - 0"	Ptd. Gyp. Bd.	
008	Bathroom										9' - 0"	Ptd. Gyp. Bd.	
009	Closet										9' - 0"	Ptd. Gyp. Bd.	
010	Closet										9' - 0"	Ptd. Gyp. Bd.	
011	Bedroom 2										9' - 0"	Ptd. Gyp. Bd.	
101	2 Car Garage										9' - 6"	Ptd. Gyp. Bd.	
102	Sun Porch										9' - 0"	T&G Wood	
103	Kitchen										9' - 0"	Ptd. Gyp. Bd.	
104	Dining Room										9' - 0"	Ptd. Gyp. Bd.	
105	Foyer										9' - 0"	Ptd. Gyp. Bd.	
106	Powder Room										9' - 0"	Ptd. Gyp. Bd.	
107	Broom Closet										9' - 0"	Ptd. Gyp. Bd.	
108	Closet										9' - 0"	Ptd. Gyp. Bd.	
109	Laundry										9' - 0"	Ptd. Gyp. Bd.	
110	Living Room										Varies	T&G Wood	
111	Master Bath 2										9' - 0"	Ptd. Gyp. Bd.	
112	Walk-in Closet										9' - 0"	Ptd. Gyp. Bd.	
113	Master Bedroom 2										9' - 0"	Ptd. Gyp. Bd.	
201	Master Bedroom 3										Varies	Ptd. Gyp. Bd.	
202	Master Bath 3										Varies	Ptd. Gyp. Bd.	
203	Linen										Varies	Ptd. Gyp. Bd.	
204	Walk-in Closet										Varies	Ptd. Gyp. Bd.	
205	Loft										Varies	T&G Wood	
206	Sun Porch										Varies	T&G Wood	

Note: Type "X" Gyp. Bd. to be used at all stair locations

- Notes:
- 1) Contractor To Verify Soil Bearing & Adjust Footing Size As Required To Meet Local Building Codes
 - 2) Poured Concrete Walls & Retaining Walls Specified By Contractor To Be Verified By Engineer
 - 3) Contractor To Coordinate Point Loads With Truss Manufacturer To Properly Locate Appropriate Support & Footings
 - 4) All Dimensions & Schedules To Be Verified Prior To Construction
 - 5) Construction Required To Meet All Local Building Codes



1 Entry Elevation
Scale: 1/8" = 1'-0"



2 Right Side Elevation
Scale: 1/8" = 1'-0"

Holy Cross Lot 30

- Notes:
- 1) Contractor To Verify Soil Bearing & Adjust Footing Size As Required To Meet Local Building Codes
 - 2) Poured Concrete Walls & Retaining Walls Specified By Contractor To Be Verified By Engineer
 - 3) Contractor To Coordinate Point Loads With Truss Manufacturer To Properly Locate Appropriate Support & Footings
 - 4) All Dimensions & Schedules To Be Verified Prior To Construction
 - 5) Construction Required To Meet All Local Building Codes



1 Rear Elevation
Scale: 1/8" = 1'-0"



2 Left Side Elevation
Scale: 1/8" = 1'-0"